

Rosários 4[®]

203

Primavera . Verão
Spring . Summer

Xaile Bailarico
Bailarico Shawl



CRIADO E TRICOTADO POR / CREATED AND KNITTED BY
FILIPA CARNEIRO

FOTOGRAFADO EM / PHOTOGRAPHED AT:
WWW.RETIRODOBOSQUE.COM

BIO LOVE



100% Algodão
Orgânico
100% Organic
Cotton

Xaile Bailarico

Bailarico Shawl

203

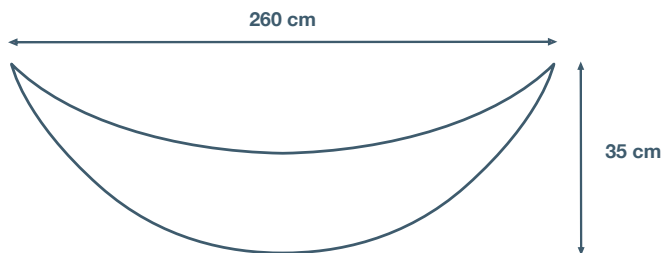
Primavera . Verão
Spring . Summer

AMOSTRA

19 ms e 32 carrs: 10x10 cm em ponto jersey com agulha 3 mm.

FIO

2 novelos Bio Love Rosários4, cor 12 (50g/175m).
1 novelo Bio Love Rosários4, cor 14 (50g/175m).
1 novelo Bio Love Rosários4, cor 15 (50g/175m).
2 novelos Bio Love Rosários4, cor 16 (50g/175m).

AGULHAS

Agulhas circulares de 3,0 mm.

TAMANHO

Único.

MEDIDAS

260 cm comprimento e 35 cm de largura no centro.

INSTRUÇÕES

Com a cor 12 montar 28 ms e tricotar 1 carr em liga. Começar a tricotar no padrão de laçadas:

Carr 1 (LD): 1M, laç, A3, *2M, 2Mj, laç*, repetir de * a * até às últimas 2 ms, A3, laç, 1M. [+6ms]

Carr 2 (LA): L até final.

Carr 3: 1M, laç, A3, M até às últimas 2 ms, A3, laç, 1M. [+6ms]

Carr 4: L até final.

Carr 5: 1M, laç, A3, 2M, *2Mj, laç, 2M*, repetir de * a * até às últimas 4 ms, 2M, A3, laç, 1M. [+6ms]

Carr 6: L até final.

Carr 7: 1M, laç, A3, M até às últimas 2 ms, A3, laç, 1M. [+6ms]

Carr 8: L até final.

Repetir carr 1 - 8 mais 5 vezes. [172 ms]

Cortar o fio da cor 12, juntar a cor 14 e começar a tricotar as carr encurtadas que formam as folhas. Seguir instrução escrita seguinte ou os gráficos A e B:

Carr 1 (LD): 1M, laç, A3, 14M, virar.

Carr 2 (LA): MD, 1M, 10L, 2M, 5L.

Carr 3: 1M, laç, A3, 3M, 2L, laç, 1M, laç, DD, 6M, 2L, 6M, virar.

Carr 4: MD, 5L, 2M, 10L, 2M, 8L.

Carr 5: 1M, laç, A3, 6M, 2L, (1M, laç) x 2, 1M, DD, 4M, 2L, 12M, virar.

Carr 6: MD, M, (10L, 2M) x 2, 11L.

Carr 7: 1M, laç, A3, 1M, (laç, 1M, laç, 2M, DD, 2M, 2L, 2M) x 2, laç, 1M, laç, 2M, DD, 2M, 2L, 6M, virar.

Carr 8: MD, 5L, (2M, 10L) x 3, 2M, 2L.

Carr 9: 1M, laç, A3, (2L, 3M, laç, 1M, laç, 3M, DD) x 4, 2M, virar.

Carr 10: MD, 1M, (10L, 2M) x 4, 5L.

Carr 11: 1M, laç, A3, 3M, (2L, 10M) x 4, 2L, 6M, virar.

Carr 12: MD, 5L, (2M, 10L) x 4, 2M, 8L.

Carr 13: 1M, laç, A3, 2M, (3Mj, laç, 1M, laç, 2L, 6M) x 4, 3Mj, laç, 1M, laç, 2L, 12M, virar.

GAUGE

19 sts e 32 rows: 10x10 cm in stockinette stitch with 3 mm needle.

YARN

2 balls of Rosários 4 Bio Love yarn, colour 12 (50g/175 m).
1 ball of Rosários 4 Bio Love yarn, colour 14 (50g/175 m).
1 ball of Rosários 4 Bio Love yarn, colour 15 (50g/175 m).
2 balls of Rosários 4 Bio Love yarn, colour 16 (50g/175 m).

NEEDLES

Circular needles 3,0 mm.

SIZE

One size.

MEASUREMENTS

260 cm width and 35 cm depth in the centre.

INSTRUCTIONS

With colour 12 cast on 28 sts and purl 1 row. Start working in the eyelets stitch pattern:

Row 1 (RS): K1, yo, M3, *K2, K2tog, yo* repeat from *to* until last 2 sts, M3, yo, K1. [+6sts]

Carr 2 (WS): P to end.

Carr 3: K1, yo, M3, K to last 2 sts, M3, yo, K1. [+ 6 sts]

Carr 4: P to end.

Carr 5: K1, yo, M3, K2, *K2tog, yo, K2* repeat from * to * until last 4 sts, K2, M3, yo, K1. [+ 6 sts]

Carr 6: P to end.

Carr 7: K1, yo, M3, K to last 2 sts, M3, yo, K1. [+ 6 sts]

Carr 8: P to end.

Repeat rows 1 - 8, 5 more times. [172 sts]

Cut colour 12 yarn, join colour 14 and work the short rows that form the leaves. Follow this written instruction or the charts A and B:

Row 1 (RS): K, yo, M3, K14, turn.

Row 2 (WS): DS, K, P10, K2, P5.

Row 3: K1, yo, M3, K3, P2, yo, K1, yo, sssk, K6, P2, K6, turn.

Row 4: DS, P5, K2, P10, K2, P8.

Row 5: K1, yo, M3, K6, P2, (K1, yo) x 2, K1, sssk, K4, P2, K12, turn.

Row 6: DS, K, (P10, K2) x 2, P11.

Row 7: K1, yo, M3, K1, (yo, K1, yo, K2, sssk, K2, P2, K2) x 2, yo, K1, yo, K2, sssk, K2, P2, K6, turn.

Row 8: DS, P5, (K2, P10) x 3, K2, P2.

Row 9: K1, yo, M3, (P2, K3, yo, K1, yo, K3, sssk) x 4, K2, turn.

Row 10: DS, K1, (P10, K2) x 4, P5.

Row 11: K1, yo, M3, K3, (P2, K10) x 4, P2, K6, turn.

Row 12: DS, P5, (K2, P10) x 4, K2, P8.

Row 13: K1, yo, M3, K2, (K3tog, yo, K1, yo, P2, K6) x 4, K3tog, yo, K1, yo, P2, K12, turn.



PURE NEW WOOL



ISO 9001

40
ANOS

203

Primavera . Verão
Spring . Summer**Carr 14:** MD, 1M, (10L, 2M) x 5, 11L.**Carr 15:** M1, laç, A3, M3, (3Mj, (M1, laç) x 2, M1, L2, M4) x 5, 3Mj, (M1, laç) x 2, M1, L2, M6, virar.**Carr 16:** MD, 5L, (2M, 10L) x 6, 2M, 2L.**Carr 17:** 1M, laç, A3, (2L, 2M, 3Mj, 2M, laç, 1M, laç, 2M) x 6, 2L, 2M, 3Mj, 2M, laç, 1M, laç, 4M, virar.**Carr 18:** MD, 1M, (10L, 2M) x 7, 5L.**Carr 19:** 1M, laç, A3, (3M, 2L, 3Mj, 3M, laç, 1M, laç) x 7, 3M, 2L, 6M, virar.**Carr 20:** MD, 5L, (2M, 10L) x 7, 2M, 8L.**Carr 21:** 1M, laç, A3, 6M, (2L, 10M) x 8, 2M, virar.**Carr 22:** MD, 1M, (10L, 2M) x 8, 11L.**Carr 23:** 1M, laç, A3, 9M, (2L, laç, 1M, laç, DD, 6M) x 8, 2L, laç, 1M, laç, DD, 2M, virar.**Carr 24:** MD, 5L, 2M, (10L, 2M) x 8, 10L, 2M, 2L.**Carr 25:** 1M, laç, A3, 2L, (1M, laç) x 2, 1M, DD, 4M, [2L, (1M, laç) x 2, 1M, DD, 4M] x 8, 2L, 12M, virar.**Carr 26:** MD, 1M, 10L, 2M, (10L, 2M) x 8, 10L, 2M, 5L.**Carr 27:** 1M, laç, A3, 3M, 2L, 2M, laç, 1M, laç, 2M, DD, 2M, (2L, 2M, laç, 1M, laç, 2M, DD, 2M) x 8, 2L, 2M, laç, 1M, laç, 2M, DD, 2M, 2L, 6M, virar.**Carr 28:** MD, 5L, 2M, 10L, 2M, (10L, 2M) x 8, 10L, 2M, 8L.**Carr 29:** 1M, laç, A3, 6M, 2L, 3M, laç, 1M, laç, 3M, DD, (2L, 3M, laç, 1M, laç, 3M, DD) x 8, (2L, 3M, laç, 1M, laç, 3M, DD) x 2, 2M, virar.**Carr 30:** MD, 1M, (10L, 2M) x 2, (10L, 2M) x 8, 10L, 2M, 11L.**Carr 31:** 1M, laç, A3, 9M, 2L, 10M, (2L, 10M) x 8, (2L, 10M) x 2, 2L, 6M, virar.**Carr 32:** MD, 5L, (2M, 10L) x 2, 2M, (10L, 2M) x 8, (10L, 2M) x 2, 2L.**Carr 33:** 1M, laç, A3, (2L, 6M, 3Mj, laç, 1M, laç) x 2, (2L, 6M, 3Mj, laç, 1M, laç) x 8, (2L, 6M, 3Mj, laç, 1M, laç) x 2, 2L, 12M, virar.**Carr 34:** MD, 1M, (10L, 2M) x 3, (10L, 2M) x 8, (10L, 2M) x 2, 5L.**Carr 35:** 1M, laç, A3, 3M, [2L, 4M, 3Mj, (1M, laç) x 2, 1M] x 2, [2L, 4M, 3Mj, (1M, laç) x 2, M] x 8, [2L, 4M, 3Mj, (1M, laç) x 2, M] x 3, 2L, 5M, virar.**Carr 36:** MD, 4L, (2M, 10L) x 3, 2M, (10L, 2M) x 8, (10L, 2M) x 2, L8.**Carr 37:** 1M, laç, A3, 6M, (2L, 2M, 3Mj, 2M, laç, 1M, laç, 2M) x 2, (2L, 2M, 3Mj, 2M, laç, 1M, laç, 2M) x 8, (2L, 2M, 3Mj, 2M, laç, 1M, laç, 2M) x 3, 2L, 2M, 3Mj, 2M, laç, 1M, laç, M4, virar.**Carr 38:** MD, 1M, (10L, 2M) x 4, (10L, 2M) x 8, (10L, 2M) x 2, 11L.**Carr 39:** 1M, laç, A3, 9M, (2L, 3Mj, 3M, laç, 1M, laç, 3M) x 2, (2L, 3Mj, 3M, laç, 1M, laç, 3M) x 8, (2L, 3Mj, 3M, laç, 1M, laç, 3M) x 4, 2L, 6M, virar.**Carr 40:** MD, 5L, (2M, 10L) x 4, 2M, (10L, 2M) x 8, (10L, 2M) x 3, 2L.

Deve ter 232 ms na agulha. Cortar o fio da cor 14, juntar novamente a cor 12 e tricotar o padrão de laçadas inicial:

Carr 1 (LD): 1M, laç, A3, *2M, 2Mj, laç* repetir de * a * até às últimas 2 ms (tenha o cuidado de tricotar a MD como uma malha simples), A3, laç, 1M.**Carr 2 (LA):** L até final.**Carr 3:** 1M, laç, A3, M até às últimas 2 ms, A3, laç, 1M.**Carr 4:** L até final.**Carr 5 (LD):** 1M, laç, A3, 2M, *2Mj, laç, 2M* repetir de * a * até às últimas 4 ms, 2M, A3, laç, 1M.**Carr 6 (LA):** L até final.**Carr 7:** 1M, laç, A3, M até às últimas 2 ms, A3, laç, 1M.**Carr 8:** L até final.

Repetir carr 1 - 8 mais 2 vezes. [304 ms]

Row 14: DS, K1, (P10, K2) x 5, P11.**Row 15:** K1, yo, M3, K3, [K3tog, (K1, yo) x 2, K1, P2, K4] x 5, K3tog, (K1, yo) x 2, K1, P2, K6, turn.**Row 16:** DS, P5, (K2, P10) x 6, K2, P2.**Row 17:** K1, yo, M3, (P2, K2, k3tog, K2, yo, K1, yo, K2) x 6, P2, K2, K3tog, K2, yo, K1, yo, K4, turn.**Row 18:** DS, K1, (P10, K2) x 7, P5.**Row 19:** K1, yo, M3, (K3, P2, K3tog, K3, yo, K1, yo) x 7, K3, P2, K6, turn.**Row 20:** DS, P5, (K2, P10) x 7, K2, P8.**Row 21:** K, yo, M3, K6, (P2, K10) x 8, K2, turn.**Row 22:** DS, K, (P10, K2) x 8, P11.**Row 23:** K, yo, M3, K9, (P2, yo, K, yo, sssk, K6) x 8, P2, yo, K, yo, sssk, K2, turn.**Row 24:** DS, P5, K2, (P10, K2) x 8, P10, K2, P2.**Row 25:** K, yo, M3, P2, (K, yo) x 2, K, sssk, K4, (P2, (K, yo) x 2, K, sssk, K4) x 8, P2, K12, turn.**Row 26:** DS, K, P10, K2, (P10, K2) x 8, P10, K2, P5.**Row 27:** K, yo, M3, K3, P2, K2, yo, K, yo, K2, sssk, K2, (P2, K2, yo, K, yo, K2, sssk, K2) x 8, P2, K2, yo, K, yo, K2, sssk, K2, P2, K6, turn.**Row 28:** DS, P5, K2, P10, K2, (P10, K2) x 8, P10, K2, P8.**Row 29:** K, yo, M3, K6, P2, K3, yo, K, yo, K3, sssk, (P2, K3, yo, K, yo, K3, sssk) x 8, (P2, K3, yo, K, yo, K3, sssk) x 2, K2, turn.**Row 30:** DS, K, (P10, K2) x 2, (P10, K2) x 8, P10, K2, P11.**Row 31:** K, yo, M3, K9, P2, K10, (P2, K10) x 8, (P2, K10) x 2, P2, K6, turn.**Row 32:** DS, P5, (K2, P10) x 2, K2, (P10, K2) x 8, (P10, K2) x 2, P2.**Row 33:** K, yo, M3, (P2, K6, K3tog, yo, K, yo) x 2, (P2, K6, K3tog, yo, K, yo) x 8, (P2, K6, K3tog, yo, K, yo) x 2, P2, K12, turn.**Row 34:** DS, K, (P10, K2) x 3, (P10, K2) x 8, (P10, K2) x 2, P5.**Row 35:** K, yo, M3, K3, (P2, K4, K3tog, (K, yo) x 2, K) x 2, (P2, K4, K3tog, (K, yo) x 2, K) x 8, (P2, K4, K3tog, (K, yo) x 2, K) x 3, P2, K5, turn.**Row 36:** DS, P4, (K2, P10) x 3, K2, (P10, K2) x 8, (P10, K2) x 2, P8.**Row 37:** K, yo, M3, K6, (P2, K2, K3tog, K2, yo, K, yo, K2) x 2, (P2, K2, K3tog, K2, yo, K, yo, K2) x 8, (P2, K2, K3tog, K2, yo, K, yo, K2) x 3, P2, K2, K3tog, K2, yo, K, yo, K4, turn.**Row 38:** DS, K, (P10, K2) x 4, (P10, K2) x 8, (P10, K2) x 2, P11.**Row 39:** K, yo, M3, K9, (P2, K3tog, K3, yo, K, yo, K3) x 2, (P2, K3tog, K3, yo, K, yo, K3) x 8, (P2, K3tog, K3, yo, K, yo, K3) x 4, P2, K6, turn.**Row 40:** DS, P5, (K2, P10) x 4, K2, (P10, K2) x 8, (P10, K2) x 3, P2.

You should have 232 sts on the needles. Cut colour 14 yarn, join colour 12 again and work the eyelets stitch pattern:

Row 1 (RS): K1, yo, M3, *K2, K2tog, yo* repeat from * to * until last 2 sts (be careful to knit the DS as a single st, knitting both legs of the DS together), M3, yo, K1.**Row 2 (WS):** P to end.**Carr 3:** K1, yo, M3, K to last 2 sts, M3, yo, K1.**Carr 4:** P to end.**Carr 5:** K1, yo, M3, K2, *k2tog, yo, K2* repeat from * to * until last 4 sts, K2, M3, yo, K1.**Carr 6:** P to end.**Carr 7:** K1, yo, M3, K to last 2 sts, M3, yo, K1.**Carr 8:** P to end.

Repeat rows 1 - 8, 2 more times. [304 ms]



PURE NEW WOOL



ISO 9001

40
ANOS

203

Primavera . Verão
Spring . Summer

Cortar o fio da cor 12, juntar a cor 15 e tricotar as carr encurtadas que formam as folhas. Tricotar as carr 1 - 40 (gráficos A e B), como para a cor 14. Em seguida, tricotar a instrução escrita seguinte ou o gráfico C:

Carr 41 (LD): 1M, laç, A3, (2L, 10M) x 16, 2M, virar.

Carr 42 (LA): MD, 1M, (10L, 2M) x 16, 5L.

Carr 43: 1M, laç, A3, 3M, (2L, laç, 1M, laç, DD, 6M) x 16, 2L, 6M, virar.

Carr 44: MD, 5L, 2M, (10L, 2M) x 16, 8L.

Carr 45: 1M, laç, A3, 6M, [2L, (1M, laç) x 2, M, DD, 4M] x 16, 2L, 12M, virar.

Carr 46: MD, 1M, 10L, 2M, (10L, 2M) x 16, 11L.

Carr 47: 1M, laç, A3, (1M, laç) x 2, 2M, DD, 2M, (2L, 2M, laç, 1M, laç, 2M, DD, 2M) x 16, 2L, 2M, laç, 1M, laç, 2M, DD, 2M, 2L, M6, virar.

Carr 48: MD, 5L, 2M, 10L, 2M, (10L, 2M) x 16, 10L, 2M, 2L.

Carr 49: 1M, laç, A3, 2L, 3M, laç, 1M, laç, 3M, DD, (2L, 3M, laç, 1M, laç, 3M, DD) x 16, 2L, 3M, laç, 1M, laç, 3M, DD, 2L, 12M, virar.

Carr 50: MD, 1M, (10L, 2M) x 2, (10L, 2M) x 16, 10L, 2M, 5L.

Carr 51: 1M, laç, A3, 3M, (2L, 10M) x 19, 2L, 6M, virar.

Carr 52: MD, 5L, 2M, (10L, 2M) x 19, 8L.

Carr 53: 1M, laç, A3, 2M, 3Mj, laç, 1M, laç, (2L, 6M, 3Mj, laç, 1M, laç) x 19, 2L, 12M, virar.

Carr 54: MD, 1M, 10L, 2M, (10L, 2M) x 19, 11L.

Carr 55: 1M, laç, A3, 3M, 3Mj, (1M, laç) x 2, 1M, [2L, 4M, 3Mj, (1M, laç) x 2, 1M] x 19, 2L, 4M, 3Mj, (1M, laç) x 2, 1M, 2L, 6M, virar.

Carr 56: MD, 5L, 2M, 10L, 2M, (10L, 2M) x 19, 10L, 2M, 2L.

Carr 57: 1M, laç, A3, 2L, 2M, 3Mj, 2M, laç, 1M, laç, 2M, (2L, 2M, 3Mj, 2M, laç, 1M, laç, 2M) x 19, 2L, 2M, 3Mj, 2M, laç, 1M, laç, 2M, 2L, 2M, 3Mj, 2M, laç, 1M, laç, 4M, virar.

Carr 58: MD, 1M, (10L, 2M) x 2, (10L, 2M) x 19, 10L, 2M, 5L.

Carr 59: 1M, laç, 1M, 3M, 2L, 3Mj, 3M, laç, 1M, laç, 3M, (2L, 3Mj, 3M, laç, 1M, laç, 3M) x 19, (2L, 3Mj, 3M, laç, 1M, laç, 3M) x 2, 2L, 6M, virar.

Carr 60: MD, 5L, (2M, 10L) x 2, 2M, (10L, 2M) x 19, 10L, 2M, L até final.

Deve ter 392 ms na agulha. Cortar o fio da cor 15, juntar novamente a cor 12 e tricotar o padrão de laçadas inicial:

Carr 1 (LD): 1M, laç, A3, *2M, 2Mj, laç* repetir de * a * até às últimas 2 ms (tenha o cuidado de tricotar a MD como uma malha simples), A3, laç, 1M.

Carr 2 (LA): L até final.

Carr 3: 1M, laç, A3, M até às últimas 2 ms, A3, laç, 1M.

Carr 4: L até final.

Carr 5 (LD): 1M, laç, A3, 2M, *2Mj, laç, 2M* repetir de * a * até às últimas 4 ms, 2M, A3, laç, 1M.

Carr 6 (LA): L até final.

Carr 7: 1M, laç, A3, M até às últimas 2 ms, A3, laç, 1M.

Carr 8: L até final.

Repetir carr 1 - 8 mais 1 vez. [440 ms]

Cortar o fio da cor 12, juntar a cor 16 e tricotar as carr encurtadas que formam as folhas. Tricotar as carr 1 - 40 (gráficos A e B) como para a cor 14, e as carr 41 - 60 (gráfico C) como para a cor 15. Em seguida, tricotar a instrução escrita seguinte ou o gráfico D:

Carr 61 (LD): 1M, laç, A3, 6M, (2L, 10M) x 23, 2M, virar.

Carr 62 (LA): MD, 1M, (10L, 2M) x 23, 11L.

Carr 63: 1M, laç, A3, 9M, (2L, laç, 1M, laç, DD, 6M) x 23, 2L, 6M, virar.

Carr 64: MD, 5L, 2M, (10L, 2M) x 23, 10L, 2M, 2L.

Carr 65: 1M, laç, A3, 2L, (1M, laç) x 2, 1M, DD, 4M, [2L, (1M, laç) x 2, 1M, DD, M4] x 23, 2L, 12M, virar.

Carr 66: MD, 1M, 10L, 2M, (10L, 2M) x 23, 10L, 2M, 5L.

Carr 67: 1M, laç, A3, 3M, 2L, 2M, laç, 1M, laç, 2M, DD, 2M, (2L, 2M, laç, 1M, laç, 2M, DD, 2M) x 23, 2L, 2M, laç, 1M, laç, 2M, DD, 2M, 2L, 6M, virar.

Carr 68: MD, 5L, 2M, 10L, 2M, (10L, 2M) x 23, 10L, 2M, 8L.

Carr 69: 1M, laç, A3, 6M, 2L, M3, laç, 1M, laç, M3, DD, (2L, 3M, laç, 1M, laç, 3M, DD) x 23, 2L, 3M, laç, 1M, laç, 3M, DD, 2L, 12M, virar.

Carr 70: MD, 1M, (10L, 2M) x 2, (10L, 2M) x 23, 10L, 2M, 11L.

Carr 71: 1M, laç, A3, 9M, 2L, 10M, (2L, 10M) x 23, (2L, 10M) x 2, 2L, 6M, virar.

Cut colour 12 yarn, join colour 15 and work the short rows that form the leaves. Work rows 1 - 40 (charts A and B) as for colour 14. Then work the following written instruction or chart C:

Row 41 (RS): K, yo, M3, (P2, K10) x 16, K2, turn.

Row 42 (WS): DS, K, (P10, K2) x 16, P5.

Row 43: K, yo, M3, K3, (P2, yo, K, yo, sssk, K6) x 16, P2, K6, turn.

Row 44: DS, P5, K2, (P10, K2) x 16, P8.

Row 45: K, yo, M3, K6, (P2, (K, yo) x 2, K, sssk, K4) x 16, P2, K12, turn.

Row 46: DS, K, P10, K2, (P10, K2) x 16, P11.

Row 47: K, yo, M3, (K, yo) x 2, K2, sssk, K2, (P2, K2, yo, K, yo, K2, sssk, K2) x 16, P2, K2, yo, K, yo, K2, sssk, K2, P2, K6, turn.

Row 48: DS, P5, K2, P10, K2, (P10, K2) x 16, P10, K2, P2.

Row 49: K, yo, M3, P2, K3, yo, K, yo, K3, sssk, (P2, K3, yo, K, yo, K3, sssk) x 16, P2, K3, yo, K, yo, K3, sssk, P2, K12, turn.

Row 50: DS, K, (P10, K2) x 2, (P10, K2) x 16, P10, K2, P5.

Row 51: K, yo, M3, K3, (P2, K10) x 19, P2, K6, turn.

Row 52: DS, P5, K2, (P10, K2) x 19, P8.

Row 53: K, yo, M3, K2, K3tog, yo, K, yo, (P2, K6, K3tog, yo, K, yo) x 19, P2, K12, turn.

Row 54: DS, K, P10, K2, (P10, K2) x 19, P11.

Row 55: K, yo, M3, K3, K3tog, (K, yo) x 2, K, (P2, K4, K3tog, (K, yo) x 2, K) x 19, P2, K4, K3tog, (K, yo) x 2, K, P2, K6, turn.

Row 56: DS, P5, K2, P10, K2, (P10, K2) x 19, P10, K2, P2.

Row 57: K, yo, M3, P2, K2, K3tog, K2, yo, K, yo, K2, (P2, K2, K3tog, K2, yo, K, yo, K2) x 19, P2, K2, K3tog, K2, yo, K, yo, K2, P2, K2, K3tog, K2, yo, K, yo, K4, turn.

Row 58: DS, K, (P10, K2) x 2, (P10, K2) x 19, P10, K2, P5.

Row 59: K, yo, K, K3, P2, K3tog, K3, yo, K, yo, K3, (P2, K3tog, K3, yo, K, yo, K3) x 19, (P2, K3tog, K3, yo, K, yo, K3) x 2, P2, K6, turn.

Row 60: DS, P5, (K2, P10) x 2, K2, (P10, K2) x 19, P10, K2, P to end.

You should have 392 sts on the needles. Cut colour 15 yarn, join colour 12 again and work the eyelets stitch pattern:

Row 1 (RS): K1, yo, M3, *K2, K2tog, yo* repeat from * to * until last 2 sts (be careful to knit the DS as a single st, knitting both legs of the DS together), M3, yo, K1.

Row 2 (WS): P to end.

Carr 3: K1, yo, M3, K to last 2 sts, M3, yo, K1.

Carr 4: P to end.

Carr 5: K1, yo, M3, K2, *K2tog, yo, K2* repeat from * to * until last 4 sts, K2, M3, yo, K1.

Carr 6: P to end.

Carr 7: K1, yo, M3, K to last 2 sts, M3, yo, K1.

Carr 8: P to end.

Repeat rows 1 - 8, 1 more time. [440 sts]

Cut colour 12 yarn, join colour 16 and work the short rows that form the leaves. Work rows 1 - 40 (chart A and B) as for colour 14 and rows 41 - 60 (chart C) as for colour 15. Then the following written instruction or chart D:

Row 61 (RS): K, yo, M3, K6, (P2, K10) x 23, K2, turn.

Row 62 (WS): DS, K, (P10, K2) x 23, P11.

Row 63: K, yo, M3, K9, (P2, yo, K, yo, sssk, K6) x 23, P2, K6, turn.

Row 64: DS, P5, K2, (P10, K2) x 23, P10, K2, P2.

Row 65: K, yo, M3, P2, (K, yo) x 2, K, sssk, K4, (P2, (K, yo) x 2, K, sssk, K4) x 23, P2, K12, turn.

Row 66: DS, K, P10, K2, (P10, K2) x 23, P10, K2, P5.

Row 67: K, yo, M3, K3, P2, K2, yo, K, yo, K2, sssk, K2, (P2, K2, yo, K, yo, K2, sssk, K2) x 23, P2, K2, yo, K, yo, K2, sssk, K2, P2, K6, turn.

Row 68: DS, P5, K2, P10, K2, (P10, K2) x 23, P10, K2, P8.

Row 69: K, yo, M3, K6, P2, K3, yo, K, yo, K3, sssk, (P2, K3, yo, K, yo, K3, sssk) x 23, P2, K3, yo, K, yo, K3, sssk, P2, K12, turn.

Row 70: DS, K, (P10, K2) x 2, (P10, K2) x 23, P10, K2, P11.

Row 71: K, yo, M3, K9, P2, K10, (P2, K10) x 23, (P2, K10) x 2, P2, K6, turn.



PURE NEW WOOL



Intertek

ULAS

ISO 9001

40 ANOS

203

Primavera . Verão
Spring . Summer**Carr 72:** MD, 5L, (2M, 10L) x 2, 2M, (10L, 2M) x 23, (10L, 2M) x 2, 2L.**Carr 73:** 1M, laç, A3, (2L, 6M, 3Mj, laç, 1M, laç) x 2, (2L, 6M, 3Mj, laç, 1M, laç), (2L, 6M, 3Mj, laç, 1M, laç) x 2, 2L, 12M, virar.**Carr 74:** MD, 1M, (10L, 2M) x 3, (10L, 2M) x 23, (10L, 2M) x 2, 5L.**Carr 75:** 1M, laç, A3, 3M, (2L, 4M, 3Mj, (1M, laç) x 2, 1M) x 2, (2L, 4M, 3Mj, (1M, laç) x 2, 1M) x 23, (2L, 4M, 3Mj, (1M, laç) x 2, 1M) x 3, 2L, 6M, virar.**Carr 76:** MD, 5L, (2M, 10L) x 3, 2M, (10L, 2M) x 23, (10L, 2M) x 2, 8L.**Carr 77:** 1M, laç, A3, 6M, (2L, 2M, 3Mj, 2M, laç, 1M, laç, 2M) x 2, (2L, 2M, 3Mj, 2M, laç, 1M, laç, 2M) x 23, (2L, 2M, 3Mj, 2M, laç, 1M, laç, 2M) x 3, 2L, 2M, 3Mj, 2M, laç, 1M, laç, 4M, virar.**Carr 78:** MD, 1M, (10L, 2M) x 4, (10L, 2M) x 23, (10L, 2M) x 2, 11L.**Carr 79:** 1M, laç, A3, 9M, (2L, 3Mj, 3M, laç, 1M, laç, 3M) x 2, (2L, 3Mj, 3M, laç, 1M, laç, 3M) x 23, (2L, 3Mj, 3M, laç, 1M, laç, 3M) x 4, 2L, 6M, virar.**Carr 80:** MD, 5L, (2M, 10L) x 4, 2M, (10L, 2M) x 23, (10L, 2M) x 2, 14L.

Ainda com o fio da cor verde rematar todas as malhas desta mesma cor, em meia e de forma solta. Quando chegar à cor azul: cortar o fio verde, juntar o fio azul e rematar todas as malhas da mesma forma. Remate todas as linhas e faça a blocagem do xaile.

ABREVIATURAS

M: meia**L:** liga**ms:** malha/malhas**carr:** carreira**LD:** lado do direito**LA:** lado do avesso**laç:** laçada**A3:** tricotar 3 ms a partir de 1 m – tricotar (1M, Laç, 1M) na mesma m (2 ms aumentadas)**3Mj:** 3 malhas tricotadas juntas em meia**DD:** diminuição dupla (passar 1 malha sem tricotar, como meia, tricotar 2 malhas juntas em meia; com a agulha esquerda levantar a malha passada e deixar cair sobre as malhas tricotadas)**MD:** malha dupla (ver explicação abaixo)**Carreiras encurtadas (método alemão):**

Nas carreiras do direito: tricotar em meia até ao momento de virar o trabalho, virar e passar a 1.ª malha sem tricotar (como liga). Levantar o fio por cima da agulha para a parte de trás do trabalho e puxar - este movimento distorce a primeira malha, transformando-a numa malha dupla (MD). Trazer o fio para a frente, pelo meio das agulhas e tricotar em liga.

Nas carreiras do avesso: virar o trabalho e trazer o fio para a frente por entre as agulhas. Passar a 1.ª malha sem tricotar (como liga), levantar o fio por cima da agulha para a parte de trás do trabalho e puxar formando uma malha dupla (MD).

Nas carreiras seguintes, as malhas duplas são sempre tricotadas como uma malha simples, tricotando as 2 perninhas da malha dupla juntas em meia ou em liga.

Row 72: DS, P5, (K2, P10) x 2, K2, (P10, K2) x 23, (P10, K2) x 2, P2.**Row 73:** K, yo, M3, (P2, K6, K3tog, yo, K, yo) x 2, (P2, K6, K3tog, yo, K, yo), (P2, K6, K3tog, yo, K, yo) x 2, P2, K12, turn.**Row 74:** DS, K, (P10, K2) x 3, (P10, K2) x 23, (P10, K2) x 2, P5.**Row 75:** K1, yo, M3, K3, (P2, K4, K3tog, (K1, yo) x 2, K1) x 2, (P2, K4, K3tog, (K1, yo) x 2, K1) x 23, (P2, K4, K3tog, (K1, yo) x 2, K1) x 3, P2, K6, turn.**Row 76:** DS, P5, (K2, P10) x 3, K2, (P10, K2) x 23, (P10, K2) x 2, P8.**Row 77:** K1, yo, M3, K6, (P2, K2, K3tog, K2, yo, K1, yo, K2) x 2, (P2, K2, K3tog, K2, yo, K1, yo, K2) x 23, (P2, K2, K3tog, K2, yo, K1, yo, K2) x 3, P2, K2, K3tog, K2, yo, K1, yo, K4, turn.**Row 78:** DS, K1, (P10, K2) x 4, (P10, K2) x 23, (P10, K2) x 2, P11.**Row 79:** K1, yo, M3, K9, (P2, K3tog, K3, yo, K1, yo, K3) x 2, (P2, K3tog, K3, yo, K1, yo, K3) x 23, (P2, K3tog, K3, yo, K1, yo, K3) x 4, P2, K6, turn.**Row 80:** DS, P5, (K2, P10) x 4, K2, (P10, K2) x 23, (P10, K2) x 2, P14.

Bind off all green stitches, knit wise and loosely. When you get to the blue stitches, join blue yarn and continue binding off all stitches in the same way. Weave in all ends and block to shape.

ABREVIATURAS

K: knit**P:** purl**sts:** stitch/stitches**RS:** right side**WS:** wrong side**yo:** yarn over**M3:** make 3 sts out of 1 - K1, Yo, K1 into the same st (2 sts increased)**K3tog:** knit 3 sts together**sssk:** slip, slip, slip, knit (slip 3 sts as if to knit, one at a time; insert the left needle into the front of the slipped sts and knit them together through back loop)**DS:** double stitch (see note below)**German short-rows:**

On right side rows: knit to turning point; turn and slip the first stitch purl wise with yarn in front, bring yarn over the needle to the back of work and pull tight - this creates the double stitch (DS). Bring yarn between needles to front of work to begin purling.

On wrong side rows: purl to turning point; turn and bring yarn to front between needles, slip the first stitch purl wise; bring yarn over the needle to the back of work and pull tight - this creates the double stitch (DS); begin knitting.

On following rows/rounds work DS's as single stitches, knitting or purling both legs of the DS together.

BIO LOVE

(100% Algodão Orgânico, 100% Organic Cotton)

Em Junho há uma nova tradição: um novo xaile de Verão para nos acompanhar ao longo desta estação. Este ano, escolhemos o fio Bio Love para criar um xaile colorido, com pontos incríveis, mas leve e muito confortável, tão prático que se torna no acessório ideal para usar nas festas e bailaricos de Verão.

In June, there is a recent tradition: a new summer shawl that will come in handy throughout this season. This year, we've chosen the Bio Love yarn to create a colourful shawl with amazing stitches, yet surprisingly lightweight and comfortable. It's so practical that it comes out on top as the ideal accessory to wear at parties and summer festivals.



Cor/Colour 11



PURE NEW WOOL



ISO 9001

40
ANOS

GRÁFICOS

203

Primavera . Verão
Spring . Summer

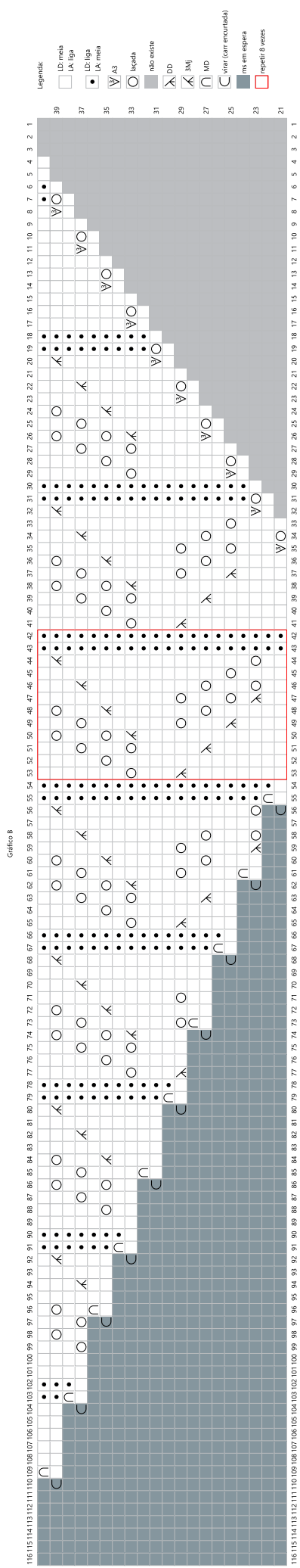
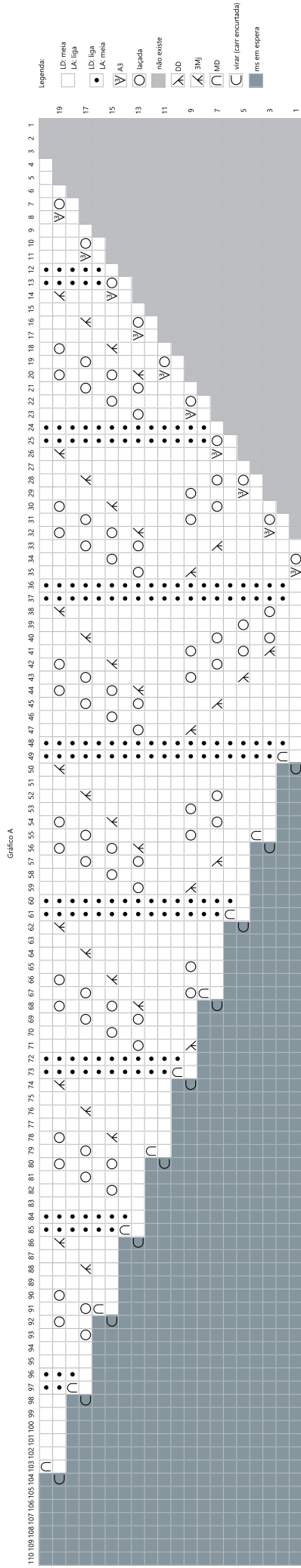

Rua das Grutas, 13 - Apartado 123 2485-059 Mira de Aire - Portugal
Tel. +351 244 447 300 Fax +351 244 447 309
info@rosarios4.com www.rosarios4.com



40 ANOS

203

Primavera . Verão
Spring . Summer



PURE NEW WOOL

Intertek

ISO 9001

40 ANOS

Rua das Grutas, 13 - Apartado 123 2485-059 Mira de Aire - Portugal
Tel. +351 244 447 300 Fax +351 244 447 309
info@rosarios4.com www.rosarios4.com

Gráfico C



Gráfico D



GRAPHICS

203

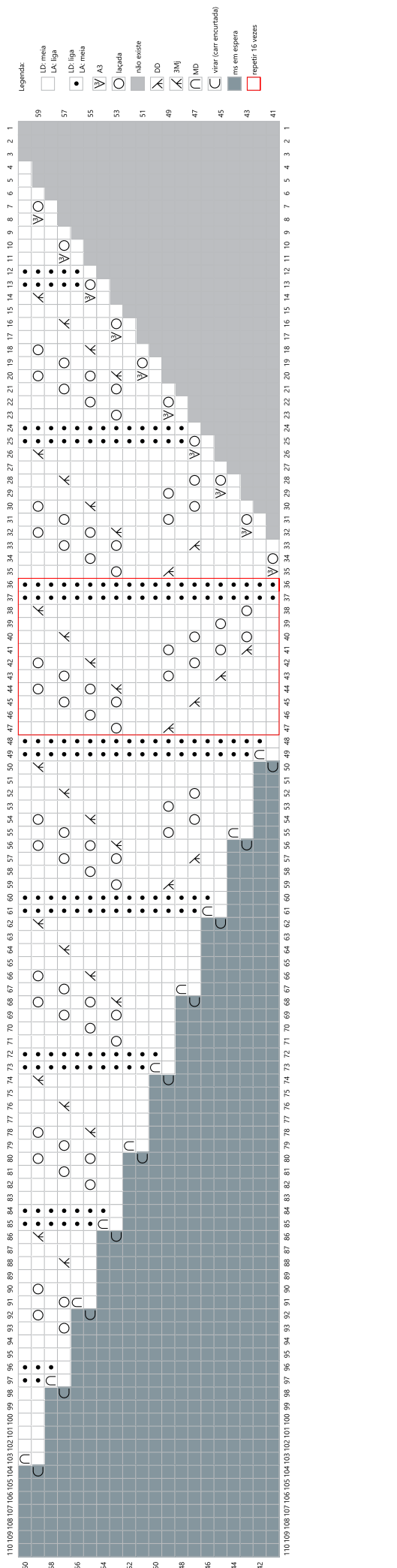
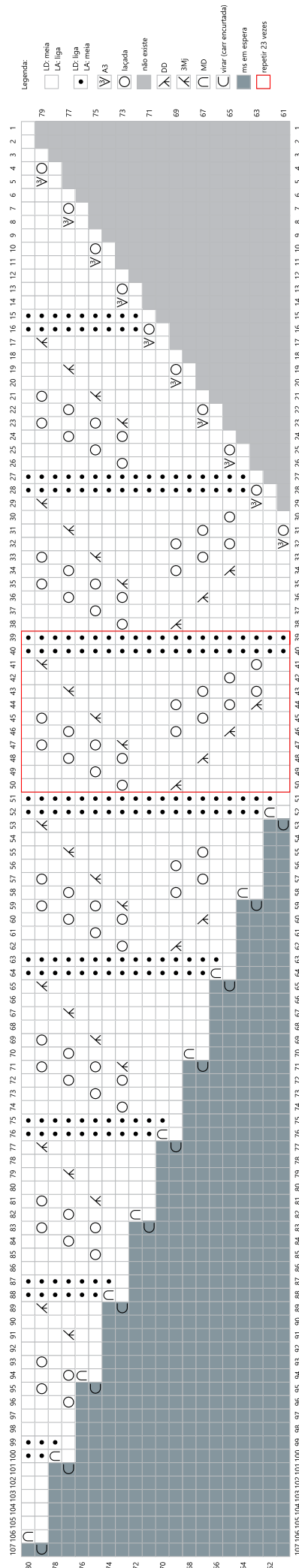
Primavera . Verão
Spring . Summer

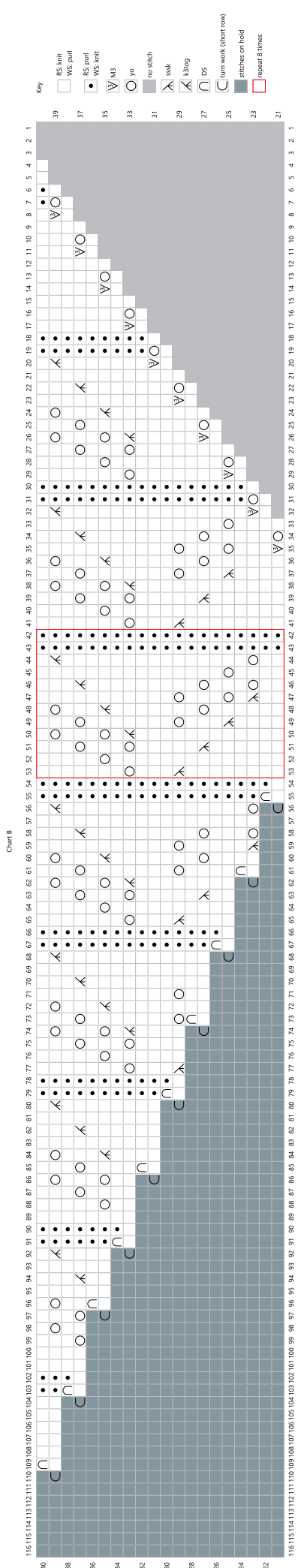
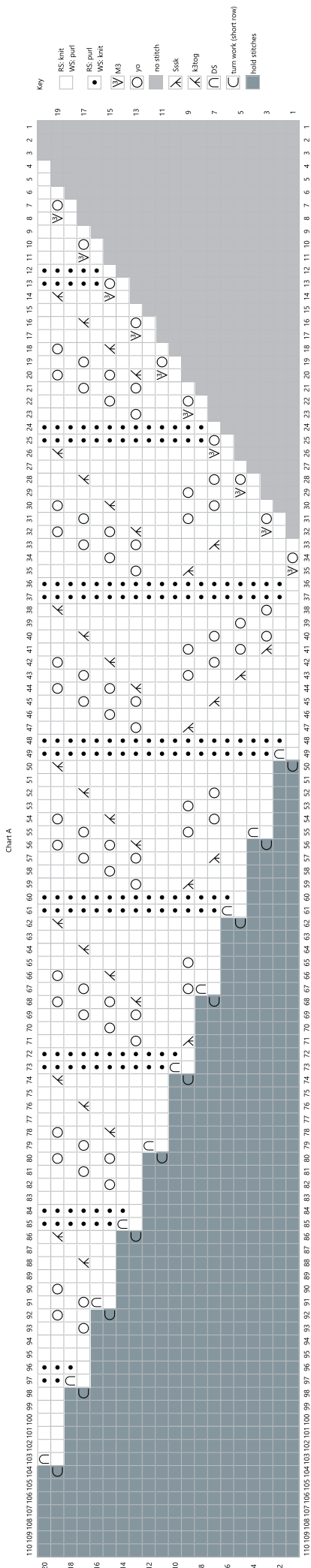

40 ANOS

Rua das Grúas, 13 - Apartado 123 2485-059 Mira de Aire - Portugal
Tel. +351 244 447 300 Fax +351 244 447 309
info@rosarios4.com www.rosarios4.com

203

Primavera . Verão
Spring . Summer

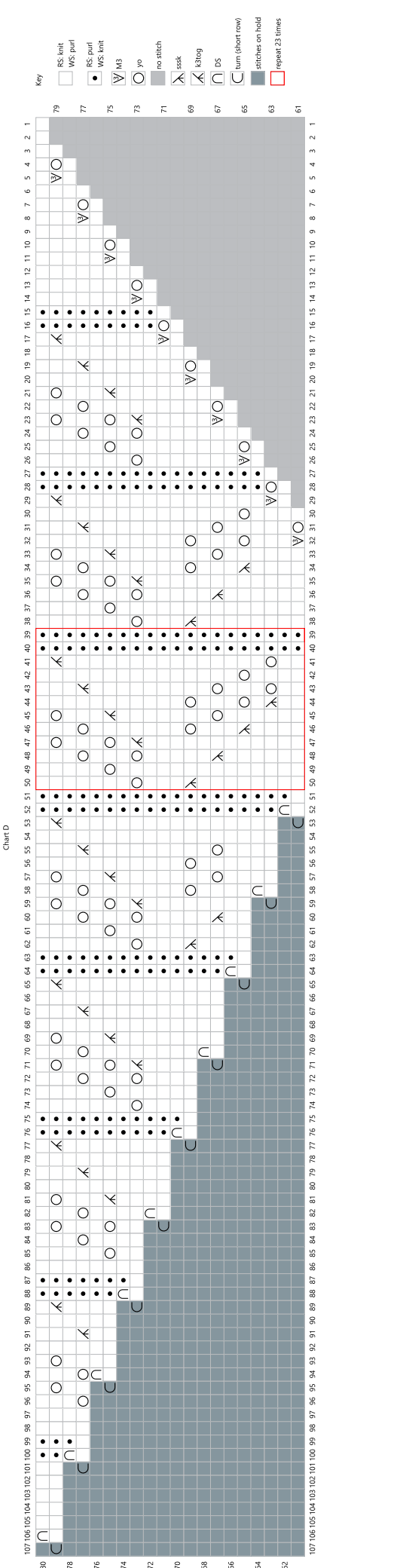
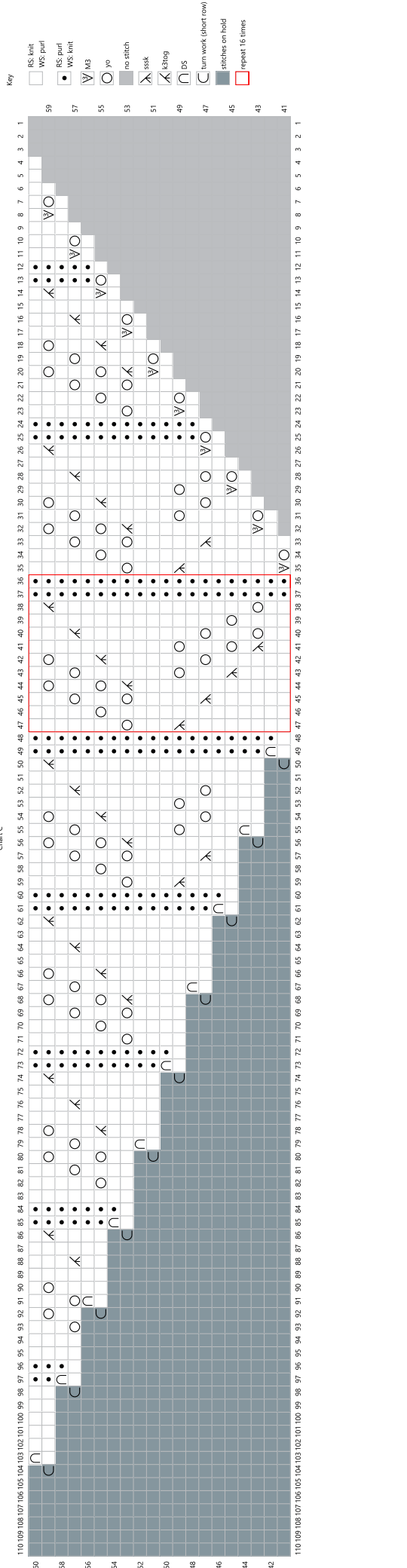

Rua das Grúas, 13 - Apartado 123 2485-059 Mira de Aire - Portugal
 Tel. +351 244 447 300 Fax +351 244 447 309
 info@rosarios4.com www.rosarios4.com

40 ANOS

